

HOME OFFICE
108 SOUTH SPRING STREET
BURLINGTON, WISCONSIN 53105
PHONE: 414-763-2682
414-763-7834

ROBERS & BOYD, INC.
CONSULTING ENGINEERS
LAND SURVEYORS

BRANCH OFFICE
809 - 43RD STREET
KENOSHA, WISCONSIN 53140
PHONE 414-658-4488

PLAT OF SURVEY AND PROPOSED HOUSE LOCATION
FOR
SOUTHEASTERN WISCONSIN HOUSING CORPORATION
OF

Lot 47 and the West 1/2 of Lot 48, Mar-Del Estates, located in the Northwest 1/4 of Section 18, Town 2 North, Range 16 East, City of Delavan, Walworth County, Wisconsin.

For: Sanders

MARINO AVENUE

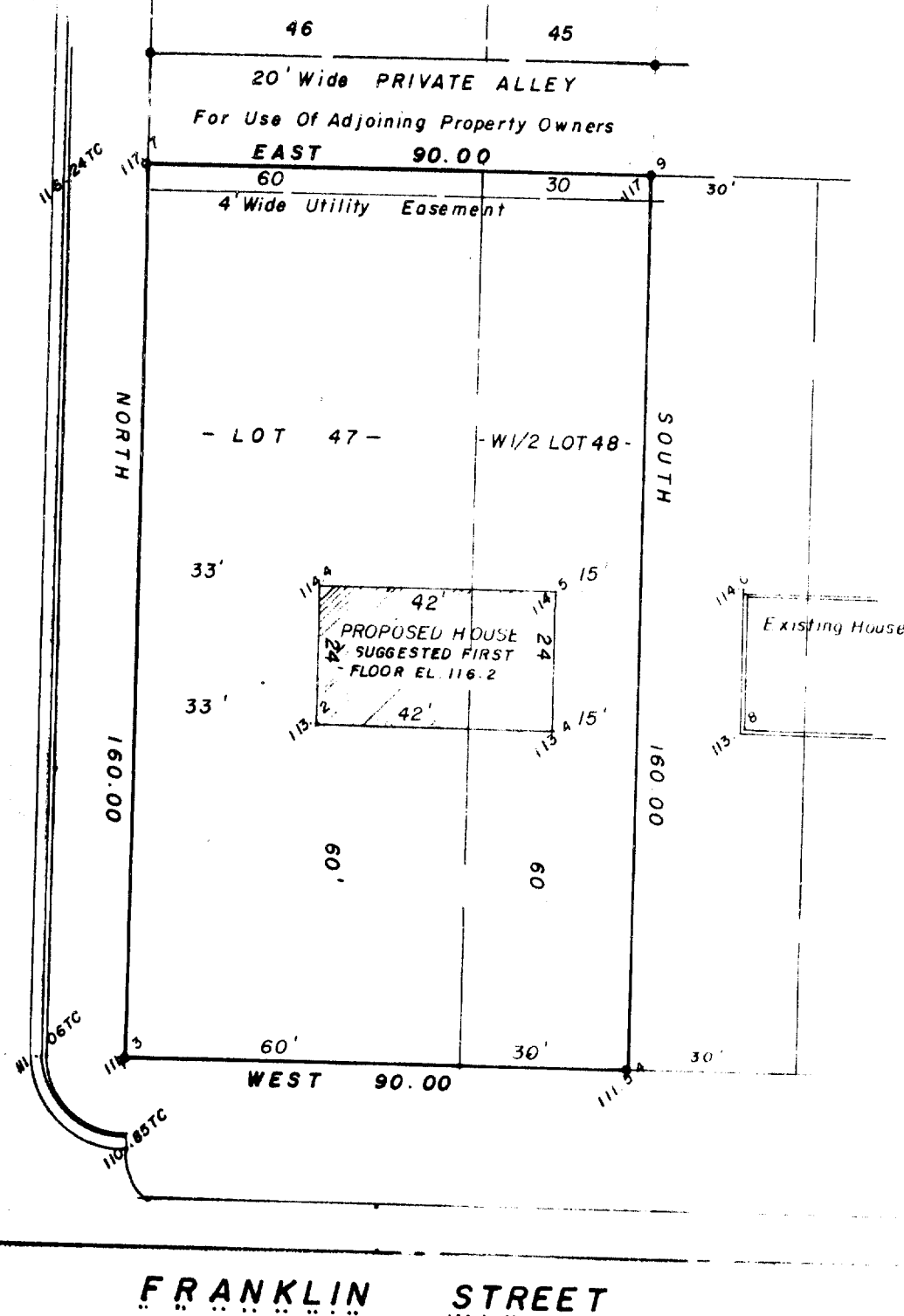

"I hereby certify that I have surveyed the above described property and that the above map is a true representation thereof and shows the size and location of the property, its exterior boundaries, the location of all visible structures and dimensions of all principal buildings thereon, boundary fences, apparent easements, roadways and visible encroachments, if any.

"This survey is made for the use of the present owners of the property, and also those who purchase, mortgage, or guarantee the title thereto within one year from date hereof."

NO MONUMENTATION HAS BEEN WAIVED IN ACCORDANCE WITH A-E 5.01(b) OF THE WISCONSIN ADMINISTRATIVE CODE.



- LEGEND
- PK NAIL FOUND
 - PK NAIL SET
 - FOUND IRON PIPE - 1-1/2"
 - FOUND IRON PIPE - 1"
 - SET IRON PIPE - 1"
 - FOUND BRASS CAPPED MONUMENT
 - FOUND CONCRETE MONUMENT
 - FENCE
 - RECORDED AS
 - EXISTING GROUND ELEVATION ASSUMED

SCALE - 1" = 30'

Kenneth R. Reesman
WISCONSIN REGISTERED LAND SURVEYOR

8-17-81
DATE

FIELD WORK BY KRR, GJA

DRAWN BY KRR

81127
JOB NUMBER

K & E XMD-47

2-602-B ✓